

State of South Carolina,  
COUNTY OF GREENVILLE.

FILED  
GREENVILLE CO. S.C.

APR 17 4 14 PM 1950

WILLIE T. HARRISON  
REC'D.

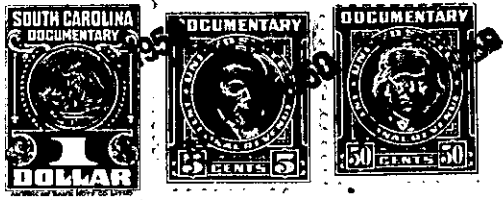

**Know All Men by These Presents,** That I, E.F.Davis  
residing in the County and

in the State aforesaid, for and in consideration of the  
sum of FIVE HUNDRED (\$500.00)-----&--- no/100 DOLLARS.  
to ~~me~~ paid by B.F.Kennedy  
in the State aforesaid

have granted, bargained, sold and released, and by these presents do grant, bargain, sell and release  
unto the said B.F.Kennedy and unto his heirs and assigns forever:-

To-wit, "All that certain piece parcel or lot of land lying  
and being in the State and County aforesaid and in Gantt  
Township, located on the southside of a thirty foot road  
and BEGINNING at an iron stake on property line of Hamilton  
and E.F.Davis and running thence S 29-41 W, 262 feet to  
a stake on the northside of a gully; thence along northside  
and with said gully- N 73-1/2 E, 158 feet to bend; thence  
N77-1/2 E, 111 feet to bend; thence S 73-1/2 E, 123 feet and  
6 inches to bend; thence S 83 E, 94 feet to bend; thence N72-1/2 E  
100 feet to stake; thence N20-17 E, 85feet and 4 inches to  
a stake on road side; thence N 75-3/4 W, 149 feet to angle in  
road; thence N 80-3/4, EWR feet to the POINT of BEGINNING."

The herein conveyed land is the north portion of the  
Lots designated as Nos. 17 and 18 as shown in a Plat of  
survey made by C.C. Jones, C.E. August, 1941 of Oakdale  
Farms, said plat being Recorded in the R.M.C. Office of  
Greenville County, in Plat Book "M" at Page 15. Also, the  
herein conveyed land has an AREA of One Acre --&--85/100ths,  
more or less. and is the North portion of the identical  
land conveyed to E.F.Davis by Plmetto Reality Corporation  
and Recorded in the R.M.C. Office of Greenville County in  
Vol. 285, at Page 29, under Date Jan 3rd, 1946.

WG10-1-35

OUT OF WG10-1-35 +36